

25 FEB 1933

GAIETY THEATRE

CHAS. B. BUCHANAN

PRESENTS

DELYSIA IN  
MOTHER  
OF PEARL

GAIETY MOTHER OF PEARL THEATRE



# MAISON LYONS CHOCOLATES

# 4!

PER POUND  
*In ½ pound and  
1 pound boxes*

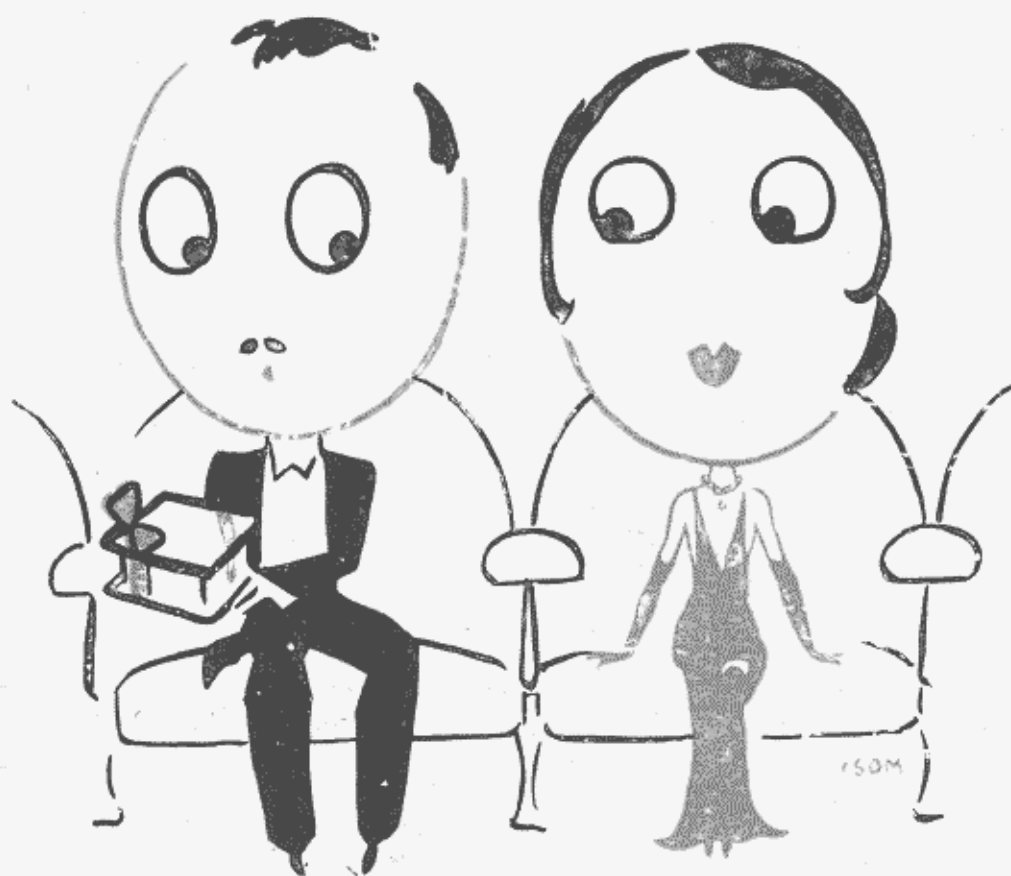



ALICE DELYSIA

In the home or at the  
Restaurant

# Apollinaris

NATURAL  
MINERAL WATER

## “Baby Polly” Stone

The new size Stone Jug

---

The APOLLINARIS Co., Ltd.

“ *Presta* ”

*Aerated Waters*

TONIC WATER  
GINGER BEER  
LEMONADE

SODA WATER  
GINGER ALE  
CORDIALS, Etc.

On Sale in all Bars of this Theatre

“ *Presta* ”





CHARLES B. COCHRAN

# TRICITY

*That excellent restaurant at the top of  
Savoy Hill in the Strand*

\*

Theatre Supper,  
Dancing, Cabaret · Also Matinee  
Tea with Dancing

\*

J. KAY and the "X.N." TRICITY DANCE BAND

*Rosalind Chard and Harry Arthurs, The Man and the "Maid"*

Telephone : TFMPLE BAR 8793

# CADBURY'S CHOCOLATES



## OBTAINABLE IN THIS THEATRE

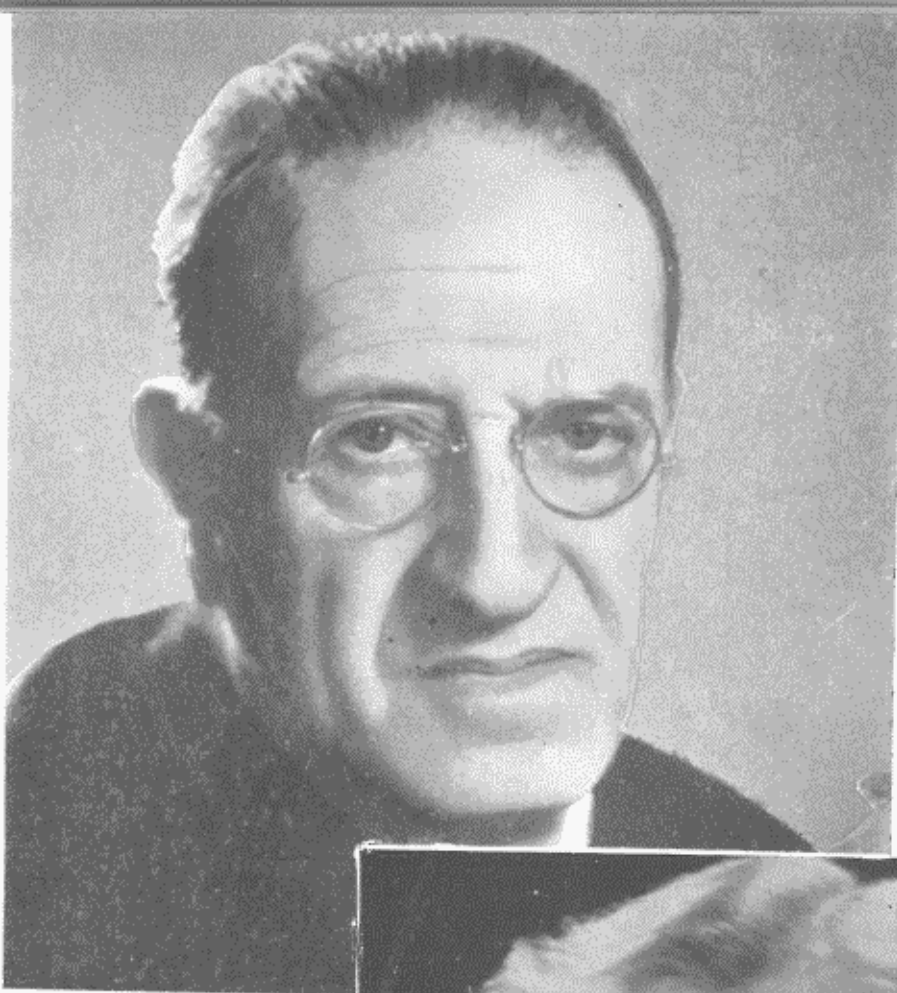

Oscar Straus



A. P. Herbert

Oliver Messel



All the  
FOOTWEAR  
Worn  
in  
"MOTHER OF PEARL"  
is  
by



H. & M. RAYNE, Ltd.

152 Regent St.      58 New Bond St.

LONDON, W.1





ALICE DELYSIA

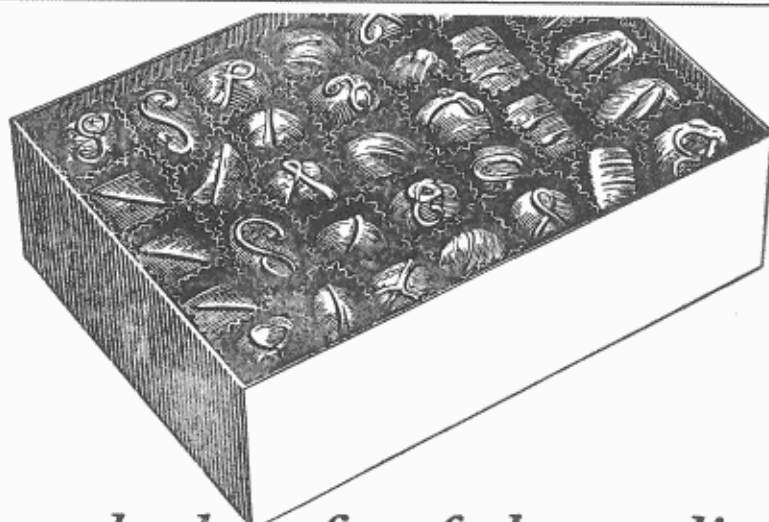

*For the benefit of the audience*

# ROWNTREE'S CHOCOLATES

*will come on during the INTERVAL*

# Schwepes

Soda Water,  
Ginger Ale,  
Tonic Water,  
Devonshire Cider,  
Lemon Squash etc.

ASK FOR A  
WHISKY AND "SCHWEPLET"

# GAIETY THEATRE

Licensed by the Lord Chamberlain to ... JAMES ERNEST SHARPE

---

SMOKING IS NOT PERMITTED

---

EVERY EVENING AT 8.15

MATINEES : THURSDAY AND SATURDAY AT 2.30

---

ALICE DELYSIA

*in*

CHARLES B. COCHRAN'S Production

## “MOTHER OF PEARL”

Adapted from the German of ALFRED GRÜNWARD (after Verneuil)

By A. P. HERBERT

Music by OSCAR STRAUS

Décor by OLIVER MESSEL

*Orchestra under the direction of* - HYAM GREENBAUM

*Leader* - DANIEL MELSA

---

*In accordance with the requirements of the Lord Chamberlain :—*1.—The public may leave at the end of the performance by all exit doors, and such doors must at that time be open. 2.—All gangways, passages and staircases must be kept entirely free from chairs or any other obstruction. 3.—Persons must not be allowed to stand or sit in any of the gangways intersecting the seating, and standing can only be permitted in the gangways at the sides of the seatings where there are no steppings. Sufficient space must be left in gangways where standing is permitted for persons to pass easily to and fro, and to have free access to exits. 4.—The safety curtain must be lowered and raised in the presence of each audience



In Over-  
checks &  
Plain  
Suitings  
**8½ Gns.**

# Tailor Mades *by Debenhams*

## Engagement of Mr. MOSS

The outstanding success of **MONSIEUR HABETIN** and our other Tailors has compelled us to considerably enlarge our Made-to-Order Section.

**MR. MOSS**, the well-known West End Tailor has joined our House, and the distinctive character of his creations is already widely known and appreciated.

Our Tailors during the past few weeks have produced many advanced Spring Models, original in design which will make an instant appeal to the woman of fashion who requires "something different."

**MADE TO ORDER  
TAILOR SUITS &  
COATS, ALSO  
DRESSMAKING  
TO ORDER UNTIL  
FEBRUARY 25th.**

*From* **8½ Gns.**

# Debenham & Freebody

*(Debenhams Ltd.)*

**WIGMORE STREET, LONDON, W.1**



# GAIETY THEATRE

Licensed by the Lord Chamberlain to ... .. JAMES ERNEST SHARPE

## CAST :

Doris	} <i>Barmaids at the</i>	{	...	...	JANE CARR
Millie			...	EILEEN CAREY	
Alfred ...	...	...	...	ROLAND GILLETT	
Richard Moon, M.P., ( <i>Pearl's father</i> )			FREDERICK RANALOW		
Ambrose Rinkel	...	...	...	A. SCOTT-GATTY	
Lord Amber ( <i>a journalist</i> )	...	...	...	DAVID HUTCHESON	
Maurice Veal, K.C.	...	...	...	AUBREY MATHER	
Jasper Buttle	...	...	...	ROY BYFORD	
Second-Lieut. Paul Daventry		...	...	RICHARD DOLMAN	
Pearl ("Tattie") Moon	...	...	...	SEPHA TREBLE	
Charlotte ( <i>Pavani's Dresser</i> )...		...	...	...BETTY SHALE	
Josephine Pavani	...	...	...	ALICE DELYSIA	
Fifi	...	...	...	EVE MANNING	
John	...	...	...	REGINALD SMITH	
Colonel Trotter	...	...	...	HUBERT HARBEN	
Admiral Sir Reginald Titmarsh		...	CLARENCE BLAKISTON		
Lord Crammel, M.F.H.	...	...	...	...PAUL BASQUE	
The Lord Mayor of Bathbourne		...	...WILLIAM STEPHENS		
Lady Daffodil Flake...	...	...	...	HILARY CHARLES	
Violet	...	...	...	MOLLY LUMLEY	
John Sterling	...	...	...	REGINALD GARDINER	
François	...	...	...	AUSTIN TREVOR	

# "Mother Of Pearl"

## First Records



SELECTION. Two Sides.

DEBROY SOMERS BAND with Vocal  
Chorus by Cecile Petrie of the Carlyle  
Cousins. Record DX438 (4s.)

EV'RY WOMAN THINKS SHE WANTS TO  
WANDER, WHEN ANYBODY PLAYS OR SINGS.  
Both Fox Trots.\*

CARROLL GIBBONS and the SAVOY HOTEL  
ORPHEANS. Record CB547 (2/6)

Above also as Slow Fox Trot†, and Tango†  
respectively.

EDDIE SAXON and HIS ORCHESTRA.  
Record CB550 (2/6)

First records of this new  
and enchanting musical  
play—a selection which is  
a great deal more than  
just a procession of tunes,  
and dance issues of the  
principal numbers.

(\* With Vocal Chorus)

(+ Vocal Chorus in German)

# Columbia

ON SALE  
EVERYWHERE



Opposite  
this  
Theatre

## The WALDORF HOTEL and RESTAURANT

### SERVED IN THE RESTAURANT

Luncheon	...	...	...	...	...	5/6
Dinner	...	...	...	...	...	7/6
Supper	...	...	...	...	...	5/-

or à la carte

### SERVED IN THE GRILL ROOM

Luncheon	...	...	...	...	...	4/6
Theatre Dinner	...	...	...	...	...	6/6

or à la carte

Telephone :  
TEMPLE BAR  
2400

*The Best Cuisine and Service in London*

Thé Dansant every Saturday 4—6 p.m.	...	...	...	3/-
Dinner Dance every Saturday	...	...	...	9/6
Supper Dance every Saturday	...	...	...	7/6

## ACT I.

Scene 1. Foyer-Bar of the New English Theatre,  
London, 1932

Scene 2. Pavani's Dressing Room (Same Evening)

Scene 3. Pavani's Drawing Room (A Month later)

## INTERVAL

## ACT II.

Scene 1. Mrs. Paul Daventry's Sitting Room in  
Chelsea (Twelve Months later)

Scene 2. A Private Room at "The Red Elephant"  
(Same Evening)

---

Dance in Act II., Scene 1, arranged by BUDDY BRADLEY

---

Scenery painted by ALICK JOHNSTONE and constructed by JOHN BRUNSKILL, LTD.

Sepha Treble dressed by VICTOR STIEBEL, LTD., except in Act II., Scene 1.

Pyjamas by NORMAN HARTNELL, LTD.

All Alice Delysia's dresses by NORMAN HARTNELL, LTD., except her first  
costume in Act I., Scene 3, which is by VICTOR STIEBEL, LTD.

Hilary Charles' dress by NORMAN HARTNELL, LTD.

Other dresses by Mr. COCHRAN'S Wardrobe (Mrs. Frampton)

Paul Basque's Hunting Boots by HENRY MAXWELL & Co., LTD.

Shoes by H. & M. RAYNE      Uniforms by MORRIS ANGEL & SON, LTD.

Hosiery by W. J. HUSBANDS      Wigs by CLARKSON

Electrical equipment by THE STRAND ELECTRIC & ENGINEERING, Co., LTD.

Draperies by JOHN HOLLIDAY & SONS and FORTNUM & MASON

The Contemporary Decoration Department of Messrs. FORTNUM & MASON are  
responsible for the furnishing of the Dressing Room Scene and the Modern Scene

Other furniture by JAMES S. LYON, LTD.

Piano used in Act I., Scene 3, by GRIFFITHS HANSEN & Co., LTD.

Flowers by WINDRAM

Wireless Set used in Act II., Scene 2, supplied by L. McMICHAEL

Cigarettes by ABDULLA

---

General Stage Director ...	For CHARLES B. COCHRAN	...	FRANK COLLINS
Stage Director ...		...	... CECIL KING
Stage Manager ...		...	... EDWARD LAWSON
Publicity Representative ...		...	... E. O. LEADLAY
General Manager ...		...	... H. LEWIS

---

## SMOKING IS NOT PERMITTED IN THE AUDITORIUM

---

Ladies are respectfully asked to add to the comfort of the audience by removing their Hats

---

The Management reserves the right to make any alteration in the cast which may be rendered  
necessary by illness or any other unavoidable cause.

---

Manager (for Gaiety Theatre) ... .. C. A. PERCIVALL

---

Box Office (E. LEITH) ... 10 to 10 ... Phone : Temple Bar 6991-2

---

*The* MUSIC of  
"MOTHER of PEARL"

*by*  
OSCAR STRAUS

Vocal Gems (7 Songs, Words and Music complete)      Price 5s. net.

SEPARATE VOCAL NUMBERS:

When Anybody Plays or Sings	...	...	}      Price 2s. net. each
Ev'ry Woman Thinks She Wants to Wander			
There Must be Something	...	...	
An Old-fashioned Girl	...	...	

Pianoforte Selection      ...      ...      ...      Price 2s. 6d. net.

May be had of the Attendants, all Music Sellers, and the Publishers:

**CHAPPELL & Co., Ltd., 50, New Bond Street, W.1**

Box Office (open till 8 p.m.) MAYFAIR 1177-8

**STRAND ELECTRIC**

*Specialists in*

**THEATRE LIGHTING**

Manufacturers of "SUNRAY"

STAGE LIGHTING APPARATUS

**STRAND ELECTRIC**

& ENGINEERING CO., LTD.

19-24, & 28, FLORAL STREET      -      LONDON, W.C.2

Works: POWER ROAD, GUNNERSBURY

Telephone: TEMPLE BAR 7464

Telegrams: "Spotlite, Rand, London."



# Musical Numbers

## ACT I.

1. "What's the Use of Talking?"... .. PAUL AND JASPER
2. "We Girls of To-day" ... .. PEARL AND RICHARD
3. "There must be something" ... .. PEARL AND PAUL
4. "The Interview" ... .. PAVANI
5. "Every Woman" ... .. PAVANI
6. "What is the Charm about Her?" ... RICHARD AND OTHERS
7. "When Anybody Plays" ... .. PAVANI AND PAUL
8. "An Old-fashioned Girl" ... .. PAVANI

## ACT II.

1. "Listen, Old Fish" ... .. PEARL AND JOHN STERLING
2. "Take your wife to Paris" ... PAVANI, PAUL AND RICHARD
3. "Do you Remember" ... .. PAVANI AND RICHARD
4. "It's a Shame" ... .. PAVANI

Music published by CHAPPELL, LTD., 15, New Bond Street, W.



WHERE COATED ART PAPER IS  
USED IN THE PROGRAMMES IT IS  
WIGGINS TEAPE'S PROVEN ART  
10 and 11, ALDGATE, LONDON, E.C. 3

# McMICHAEL RADIO

**PIONEERS** - *all of them!*

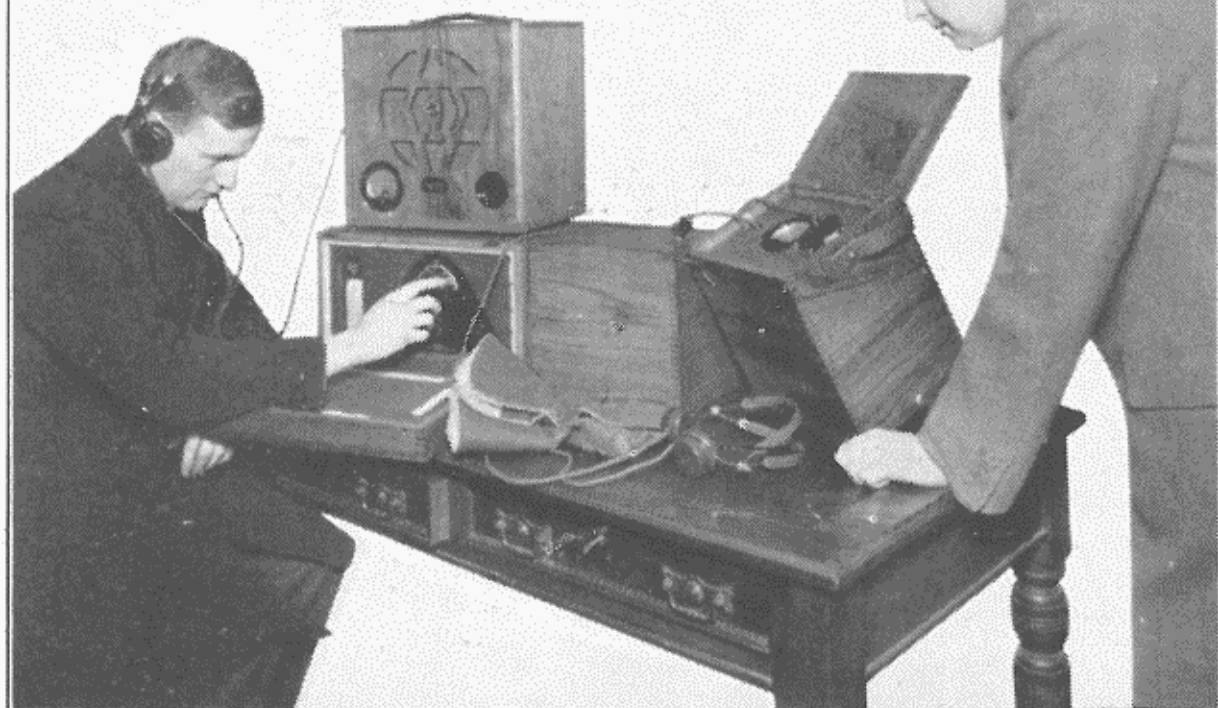

Two Members of the 1933 Mount Everest Expedition with the McMichael Radio Equipment which will be used for receiving Weather Reports at an altitude of 23,000 feet.

*Some reasons why a standard McMichael Receiver was chosen by the Mount Everest Expedition :—*

- |                             |                       |
|-----------------------------|-----------------------|
| 1. Reliability              | 3. Solid Construction |
| 2. Outstanding Performance  | 4. Portability        |
| 5. Undistorted Reproduction |                       |

*For these same reasons let McMichael be your choice.*

ONE EXAMPLE OF THE MCMICHAEL RANGE OF INSTRUMENTS IS THE

## **McMICHAEL DUPLEX PORTABLE FOUR RECEIVER**

This instrument does not require any aerial or earth connections. Will receive a large number of British and Continental broadcast programmes at good loudspeaker strength, at perfect quality on its self-contained **MOVING COIL LOUDSPEAKER**

H.M. THE KING USES  
MCMICHAEL RECEIVERS



### **McMICHAEL RADIO**

London Showrooms: 179, STRAND, W.C.2

Head Office & Works: SLOUGH, BUCKS.

*Ask your local dealer for a demonstration or call at our London Showrooms without obligation*

**Price 17 Gns.**



Richard Dolman



Aubrey Mather



Frederick Ranalow



Reg. Gardiner



# FRY'S Quality Chocolates

*Made for the judge of fine chocolate*

PER 4/- LB.

**THEATRE  
TICKETS**

As soon as a production is announced, Keith Prowse reserve whole blocks of seats in the best positions in all bookable parts for all performances. These seats cannot be obtained elsewhere

go to

**KEITH  
PROWSE**

YOU want Best Seats WE have them

159, NEW BOND STREET, W.1 (Regent 6000)  
48, CHEAPSIDE, E.C.2 (City 0481)

200 Branches  
and Agencies.  
Equal facilities  
everywhere

For nearest  
Branch see  
Telephone  
Directory





1  
Roy Byford



2  
Hubert Harben



Betty

Shale

Austin Trevor

David Hutcheson



# BARCLAY'S LAGER



ON SALE  
at the Bars of this Theatre

## AFTERNOON TEAS

The Management  
desire to draw the attention of their  
Patrons to the Special Service of  
Afternoon Teas which are  
served by the Attendants  
in the Auditorium

*To facilitate service, Patrons are  
requested to kindly order from the  
Attendants in advance*

# Haig WHISKY

NO FINER  
WHISKY  
GOES INTO  
ANY BOTTLE



TO BE HAD AT ALL BARS

## MARTELL'S THREE STAR AND CORDON BLEU BRANDIES

DIXONS  
DOUBLE  DIAMOND  
PORT

MORGANS  
WHITE PORT & SHERRY  
ON SALE AT THIS THEATRE



Clarence Blakiston



William Stephens



Hilary

Charles

Paul Basque

A. Scott Gatty



# P ICTORIAL ROGRAMME UBLICITY AYS

THEATRE ROYAL,  
DRURY LANE

ADELPHI

PICCADILLY

APOLLO

PRINCE EDWARD

CAMBRIDGE

QUEEN'S

DALY'S

SAVILLE

GAIETY

SHAFTESBURY

GLOBE

ST. JAMES'

HIS MAJESTY'S

VAUDEVILLE

LYRIC

WHITEHALL

WINTER GARDEN

For particulars of spaces, and rates, in the  
above and other London theatre programmes,  
apply to the Sole Advertising Agents:

**THEATRICAL and GENERAL  
ADVERTISING COMPANY**  
LTD

42, MAIDEN LANE, STRAND, W.C. 2

Temple Bar 3947-3948

*A Representative will call by appointment*



# SMOKING

IS NOT ALLOWED IN THE AUDITORIUM  
BUT EVERYWHERE ELSE IN THIS  
THEATRE THE AUDIENCE IS REMINDED

# ABDULLAS

*for Choice!*

# BOOTH'S

DRY GIN



Established 1740

The ONLY GIN supplied  
at the Bars of this Theatre

Say  
"OLD ORKNEY"



AT THE BARS  
IN THIS THEATRE  
and  
**GET "THE BEST"**  
WHISKY

# STEWART & ARDERN

*Present for 1933*

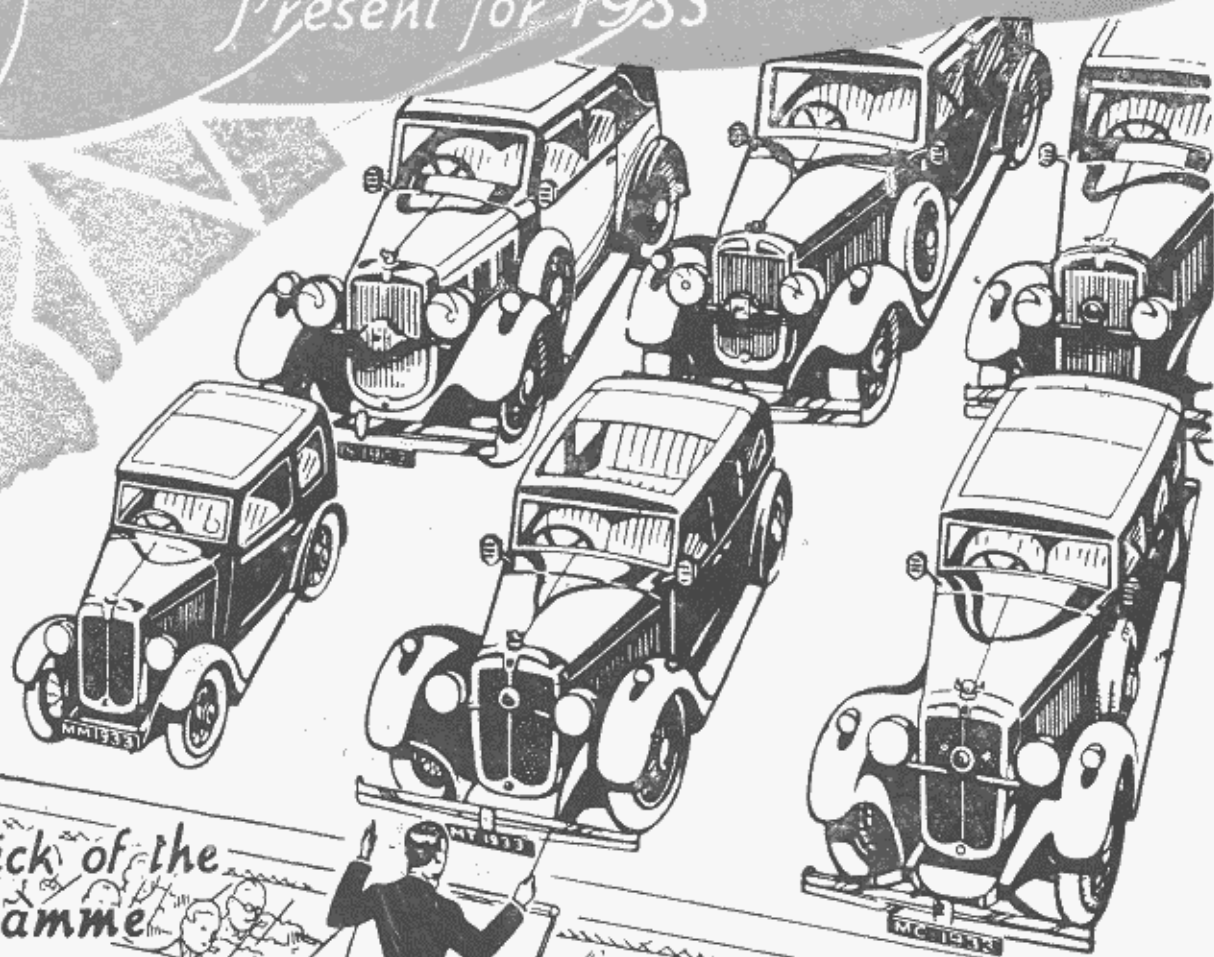

*The pick of the  
Programme*

## THE MORRIS TROUPE

*Featuring—*

THE ISIS SIX—THE OXFORD SIX  
THE MAJOR SIX—THE COWLEY  
THE MORRIS TEN—THE MORRIS MINOR  
All even better than their worthy predecessors

Regional Depots

MORRIS HOUSE  
BENSHAM LANE  
CROYDON

MORRIS HOUSE  
HIGH ROAD  
SOUTH TOTTENHAM

MORRIS HOUSE  
FINCHLEY ROAD  
GOLDERS GREEN

A wide range of 1933 Morris Cars can be seen at any  
Stewart & Arden Showroom  
If unable to call, write for fully illustrated Morris  
Catalogue to "Information Department"

MORRIS HOUSE, 103, NEW BOND ST., W.1

MORRIS HOUSE, THE VALE, ACTON, W.3

SOLE LONDON DISTRIBUTORS

# STEWART & ARDERN

LIMITED

"SERVICE SUPREME"

